



MYNYDD MAEN WIND FARM

FIGURE 10.2

ABNORMAL LOAD ROUTE FROM PORT TO ABERCARN MOUNTAIN RD

© CROWN COPYRIGHT, ALL RIGHTS RESERVED.
2024 LICENCE NUMBER 0100031673.

KEY:

- PLANNING APPLICATION BOUNDARY (CENTRE OF LINE DENOTES BOUNDARY)
- PROPOSED DELIVERY ROUTE

NOTES:

- PLANNING APPLICATION BOUNDARY TAKEN FROM 04412-RES-PRO-DR-LE-002.
- ANALYSIS CARRIED OUT FOR 117m ROTOR DIAMETER BLADE DELIVERY VEHICLE SUPER WIND CARRIER (REAR STEER VEHICLE).
- AREAS OF OVERRUN AND OVERSAIL CONSIDER THE COMBINED AREA FOR ALL ASSESSED VEHICLES.
- LAND TAKE IS APPROXIMATE AND INCLUDES OVERRUN, OVERSAIL AND TEMPORARY WORKS.
- ALL RELEVANT AUTHORITIES TO BE CONSULTED ON RELOCATION / REMOVAL OF STREET FURNITURE.
- VEGETATION TO BE TRIMMED BACK WHERE REQUIRED WITHIN HIGHWAY CORRIDOR.
- FOLLOWING THE WIND FARM CONSTRUCTION PHASE, WIDENING WORK WILL BE REINSTATED AS SOON AS REASONABLY PRACTICABLE. IN THE UNLIKELY EVENT THAT A REPLACEMENT BLADE IS REQUIRED DURING THE OPERATIONAL PHASE, WIDENING WORK WILL BE TEMPORARILY REOPENED, AND REINSTATED FOLLOWING REPLACEMENT COMPLETION.

LAYOUT DWG N/A T-LAYOUT NO. N/A

DRAWING NUMBER **04412-RES-ACC-DR-LO-008** REV **2**

SCALE - 1:200,000 @ A3

ENVIRONMENTAL STATEMENT 2024

THIS DRAWING IS THE PROPERTY OF RENEWABLE ENERGY SYSTEMS LTD. AND NO REPRODUCTION MAY BE MADE IN WHOLE OR IN PART WITHOUT PERMISSION



**MYNYDD MAEN
WIND FARM**

FIGURE 10.2

**ABNORMAL LOAD ROUTE
FROM PORT TO
ABERCARN MOUNTAIN RD**

© CROWN COPYRIGHT, ALL RIGHTS RESERVED.
2024 LICENCE NUMBER 0100031673.

KEY:

- EXISTING ROAD / TRACK SURFACE
- AREA OF OVERRUN
- AREA OF OVERSAIL
- LAND TAKE INCLUDING WORKING AREA

VEHICLE TRACKING:

- WHEEL EXTENTS
- CHASSIS/BODY EXTENTS
- LOAD (BLADE) EXTENTS
- DIRECTION OF DELIVERY

NOTES:

REFER TO SHEET 1



DETAIL 1
SHEET 2 OF 18

| | | | |
|------------|-----|--------------|-----|
| LAYOUT DWG | N/A | T-LAYOUT NO. | N/A |
|------------|-----|--------------|-----|

| | | | |
|----------------|-------------------------|-----|---|
| DRAWING NUMBER | 04412-RES-ACC-DR-LO-008 | REV | 2 |
|----------------|-------------------------|-----|---|

SCALE - 1:1,000 @ A3

**ENVIRONMENTAL STATEMENT
2023**

THIS DRAWING IS THE PROPERTY OF RENEWABLE ENERGY SYSTEMS LTD. AND NO REPRODUCTION MAY BE MADE IN WHOLE OR IN PART WITHOUT PERMISSION

COUNTERFLOW REQUIRED FOR
ABNORMAL LOAD VEHICLES

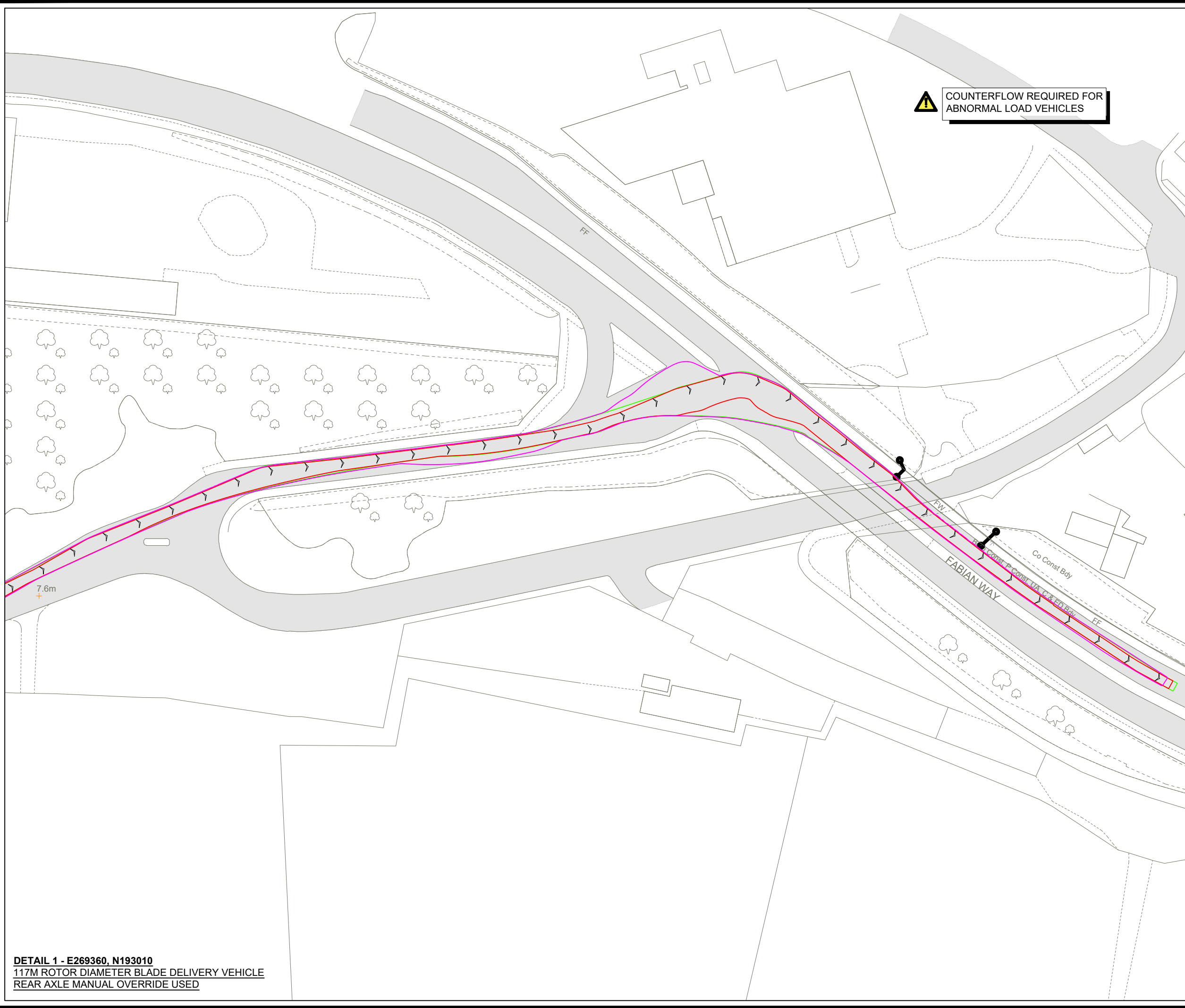

DETAIL 1 - E269360, N193010
117M ROTOR DIAMETER BLADE DELIVERY VEHICLE
REAR AXLE MANUAL OVERRIDE USED



MYNYDD MAEN WIND FARM

FIGURE 10.2

ABNORMAL LOAD ROUTE FROM PORT TO ABERCARN MOUNTAIN RD

© CROWN COPYRIGHT, ALL RIGHTS RESERVED.
2024 LICENCE NUMBER 0100031673.

KEY:

- EXISTING ROAD / TRACK SURFACE
- AREA OF OVERRUN
- AREA OF OVERSAIL
- LAND TAKE INCLUDING WORKING AREA

VEHICLE TRACKING:

- WHEEL EXTENTS
- CHASSIS/BODY EXTENTS
- LOAD (BLADE) EXTENTS
- DIRECTION OF DELIVERY

NOTES:

REFER TO SHEET 1

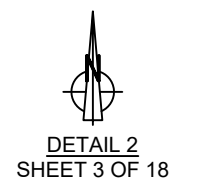

LAYOUT DWG N/A T-LAYOUT NO. N/A

DRAWING NUMBER **04412-RES-ACC-DR-LO-008** REV **2**

SCALE - 1:1,000 @ A3

**ENVIRONMENTAL STATEMENT
2023**

THIS DRAWING IS THE PROPERTY OF RENEWABLE ENERGY SYSTEMS LTD. AND NO REPRODUCTION MAY BE MADE IN WHOLE OR IN PART WITHOUT PERMISSION

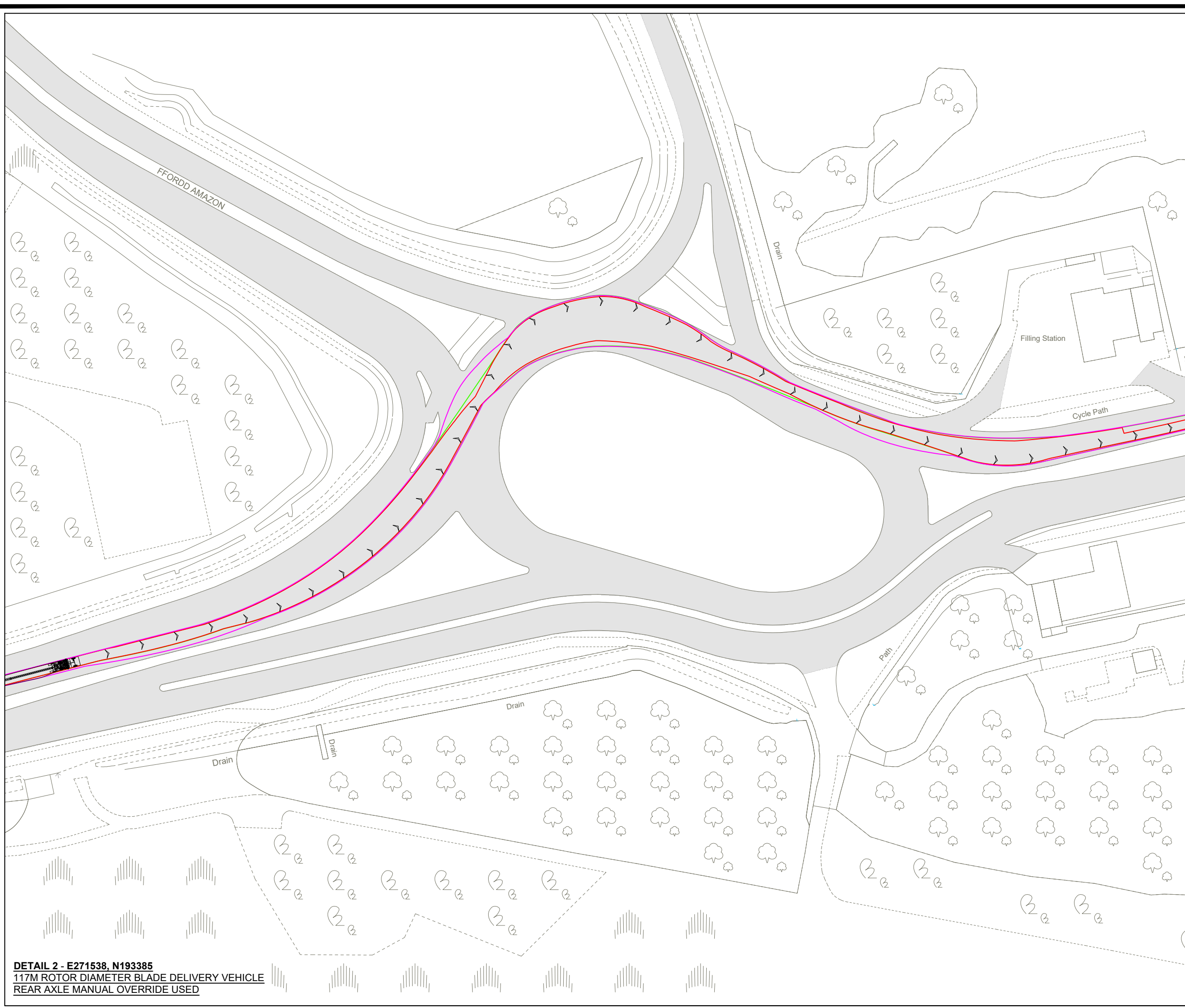

DETAIL 2 - E271538, N193385
117M ROTOR DIAMETER BLADE DELIVERY VEHICLE
REAR AXLE MANUAL OVERRIDE USED



TOPOGRAPHICAL SURVEY DATA
PROVIDED BY LMS - FEB 2022

MYNYDD MAEN WIND FARM

FIGURE 10.2

ABNORMAL LOAD ROUTE FROM PORT TO ABERCARN MOUNTAIN RD

© CROWN COPYRIGHT, ALL RIGHTS RESERVED.
2024 LICENCE NUMBER 0100031673.

KEY:

- EXISTING ROAD / TRACK SURFACE
- AREA OF OVERRUN
- AREA OF OVERSAIL
- LAND TAKE INCLUDING WORKING AREA

VEHICLE TRACKING:

- WHEEL EXTENTS
- CHASSIS/BODY EXTENTS
- LOAD (BLADE) EXTENTS
- DIRECTION OF DELIVERY

NOTES:

REFER TO SHEET 1



DETAIL 3
SHEET 4 OF 18

LAYOUT DWG N/A T-LAYOUT NO. N/A

DRAWING NUMBER **04412-RES-ACC-DR-LO-008** REV **2**

SCALE - 1:500 @ A3

**ENVIRONMENTAL STATEMENT
2023**

THIS DRAWING IS THE PROPERTY OF RENEWABLE ENERGY SYSTEMS LTD. AND NO REPRODUCTION MAY BE MADE IN WHOLE OR IN PART WITHOUT PERMISSION

DETAIL 3 - E272904, N194334
117M ROTOR DIAMETER BLADE DELIVERY VEHICLE
REAR AXLE MANUAL OVERRIDE USED

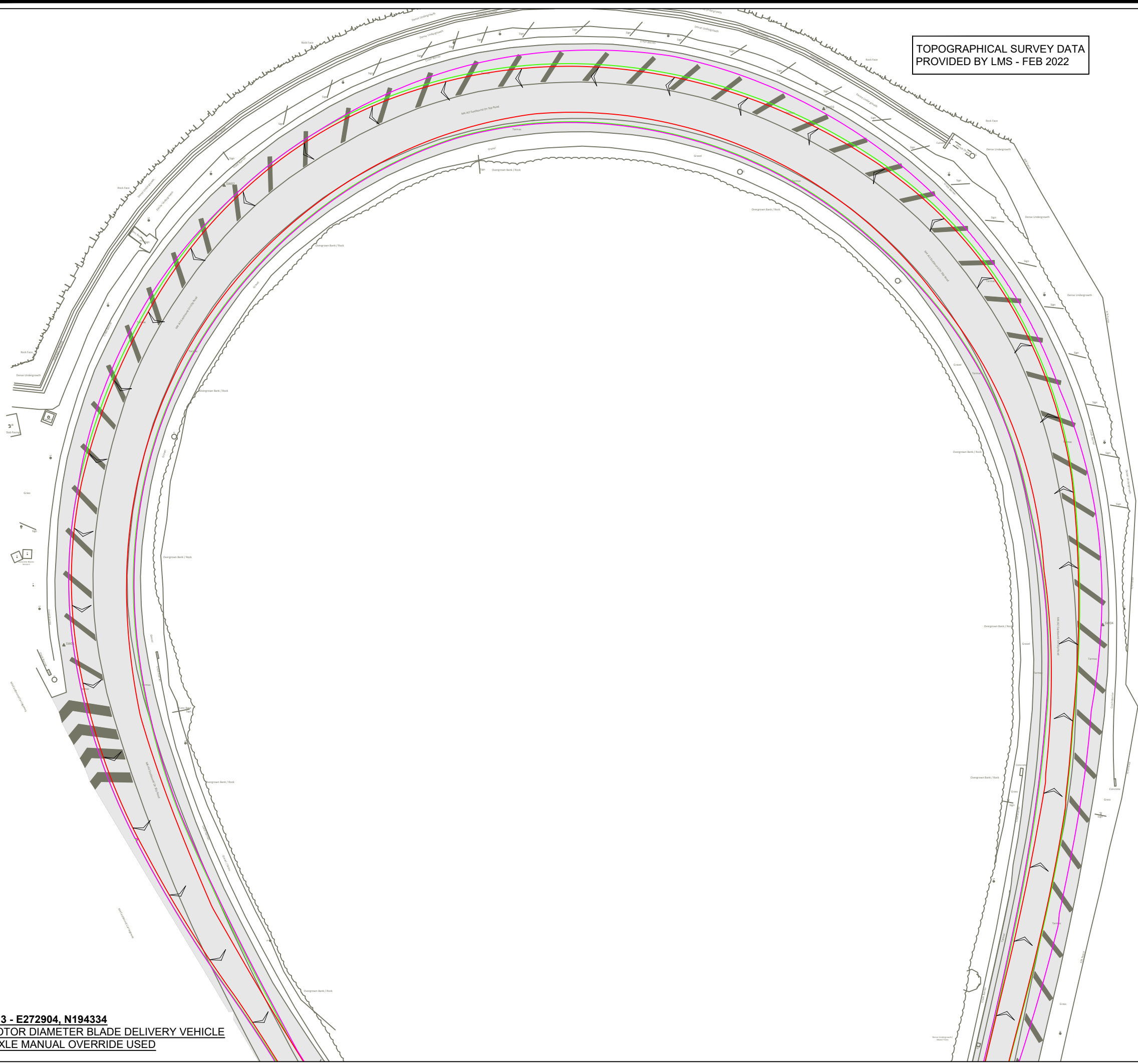



MYNYDD MAEN WIND FARM

FIGURE 10.2

ABNORMAL LOAD ROUTE FROM PORT TO ABERCARN MOUNTAIN RD

© CROWN COPYRIGHT, ALL RIGHTS RESERVED.
2024 LICENCE NUMBER 0100031673.

KEY:

- EXISTING ROAD / TRACK SURFACE
- AREA OF OVERRUN
- AREA OF OVERSAIL
- LAND TAKE INCLUDING WORKING AREA

VEHICLE TRACKING:

- WHEEL EXTENTS
- CHASSIS/BODY EXTENTS
- LOAD (BLADE) EXTENTS
- DIRECTION OF DELIVERY

NOTES:

REFER TO SHEET 1



DETAIL 4
SHEET 5 OF 18

LAYOUT DWG N/A T-LAYOUT NO. N/A

DRAWING NUMBER **04412-RES-ACC-DR-LO-008** REV **2**

SCALE - 1:750 @ A3

**ENVIRONMENTAL STATEMENT
2023**

THIS DRAWING IS THE PROPERTY OF RENEWABLE ENERGY SYSTEMS LTD. AND NO REPRODUCTION MAY BE MADE IN WHOLE OR IN PART WITHOUT PERMISSION

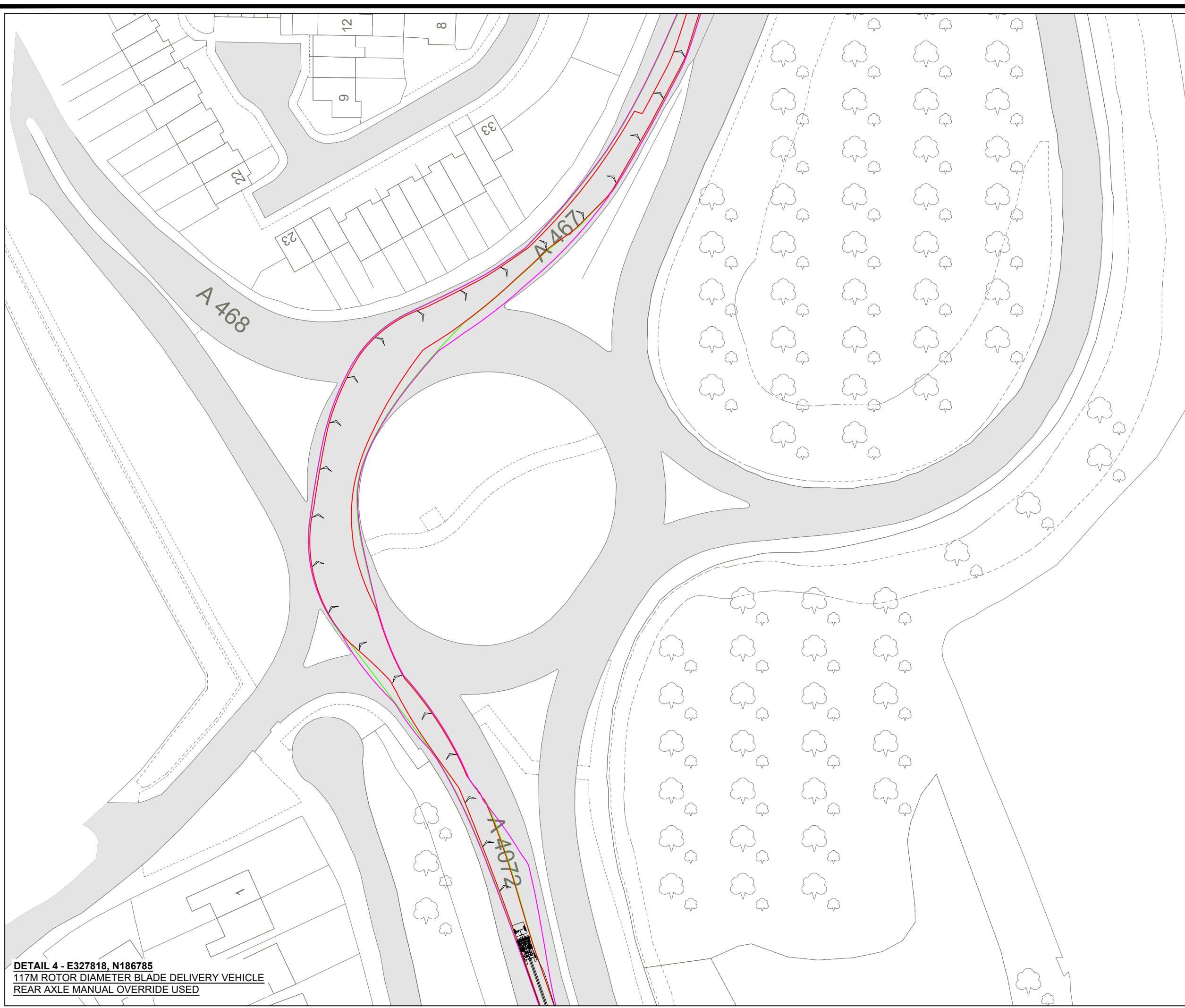

DETAIL 4 - E327818, N186785
117M ROTOR DIAMETER BLADE DELIVERY VEHICLE
REAR AXLE MANUAL OVERRIDE USED



MYNYDD MAEN WIND FARM

FIGURE 10.2

ABNORMAL LOAD ROUTE FROM PORT TO ABERCARN MOUNTAIN RD

© CROWN COPYRIGHT, ALL RIGHTS RESERVED.
2024 LICENCE NUMBER 0100031673.

KEY:

- EXISTING ROAD / TRACK SURFACE
- AREA OF OVERRUN
- AREA OF OVERSAIL
- LAND TAKE INCLUDING WORKING AREA

VEHICLE TRACKING:

- WHEEL EXTENTS
- CHASSIS/BODY EXTENTS
- LOAD (BLADE) EXTENTS
- DIRECTION OF DELIVERY

NOTES:

REFER TO SHEET 1



DETAIL 5
SHEET 6 OF 18

LAYOUT DWG N/A T-LAYOUT NO. N/A

DRAWING NUMBER **04412-RES-ACC-DR-LO-008** REV **2**

SCALE - 1:500 @ A3

**ENVIRONMENTAL STATEMENT
2023**

THIS DRAWING IS THE PROPERTY OF RENEWABLE ENERGY SYSTEMS LTD. AND NO REPRODUCTION MAY BE MADE IN WHOLE OR IN PART WITHOUT PERMISSION

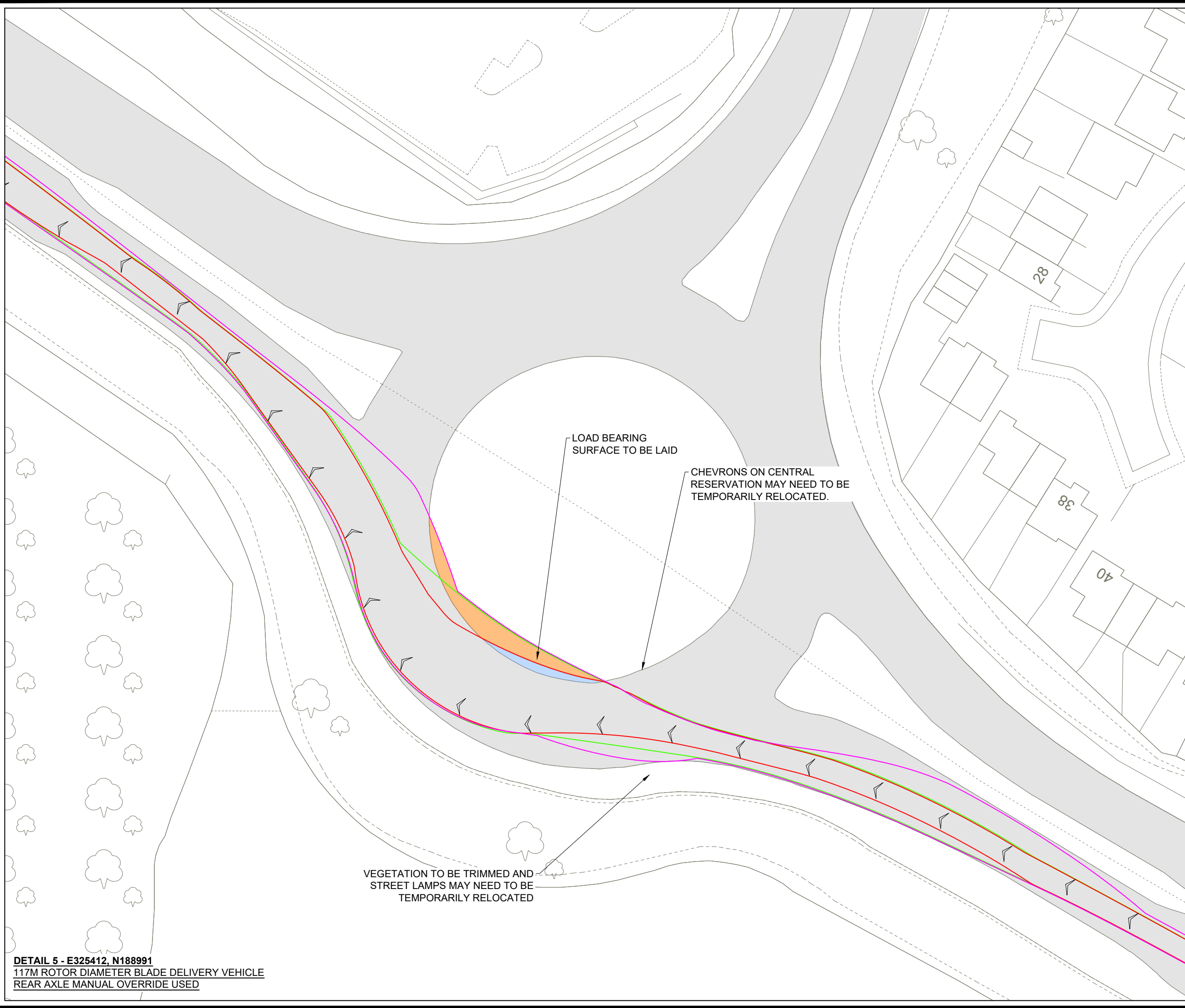

DETAIL 5 - E325412, N188991
117M ROTOR DIAMETER BLADE DELIVERY VEHICLE
REAR AXLE MANUAL OVERRIDE USED

Industrial Estate

Islwyn Workshops

14

19

20 to 22

26

23

FB

STREET FURNITURE MAY NEED TO BE TEMPORARILY RELOCATED

Path (um)

Sinks

Spring

Sinks

Track

DETAIL 6 - E324376, N189618
117M ROTOR DIAMETER BLADE DELIVERY VEHICLE
REAR AXLE MANUAL OVERRIDE USED



MYNYDD MAEN WIND FARM

FIGURE 10.2

ABNORMAL LOAD ROUTE FROM PORT TO ABERCARN MOUNTAIN RD

© CROWN COPYRIGHT, ALL RIGHTS RESERVED.
2024 LICENCE NUMBER 0100031673.

KEY:

- EXISTING ROAD / TRACK SURFACE
- AREA OF OVERRUN
- AREA OF OVERSAIL
- LAND TAKE INCLUDING WORKING AREA

VEHICLE TRACKING:

- WHEEL EXTENTS
- CHASSIS/BODY EXTENTS
- LOAD (BLADE) EXTENTS
- DIRECTION OF DELIVERY

NOTES:

REFER TO SHEET 1



DETAIL 6
SHEET 7 OF 18

| | | | |
|------------|-----|--------------|-----|
| LAYOUT DWG | N/A | T-LAYOUT NO. | N/A |
|------------|-----|--------------|-----|

| | | | |
|----------------|-------------------------|-----|---|
| DRAWING NUMBER | 04412-RES-ACC-DR-LO-008 | REV | 2 |
|----------------|-------------------------|-----|---|

SCALE - 1:750 @ A3

ENVIRONMENTAL STATEMENT
2023

THIS DRAWING IS THE PROPERTY OF RENEWABLE ENERGY SYSTEMS LTD. AND NO REPRODUCTION MAY BE MADE IN WHOLE OR IN PART WITHOUT PERMISSION

TOPOGRAPHICAL SURVEY DATA
PROVIDED BY LMS - FEB 2022



MYNYDD MAEN WIND FARM

FIGURE 10.2

ABNORMAL LOAD ROUTE FROM PORT TO ABERCARN MOUNTAIN RD

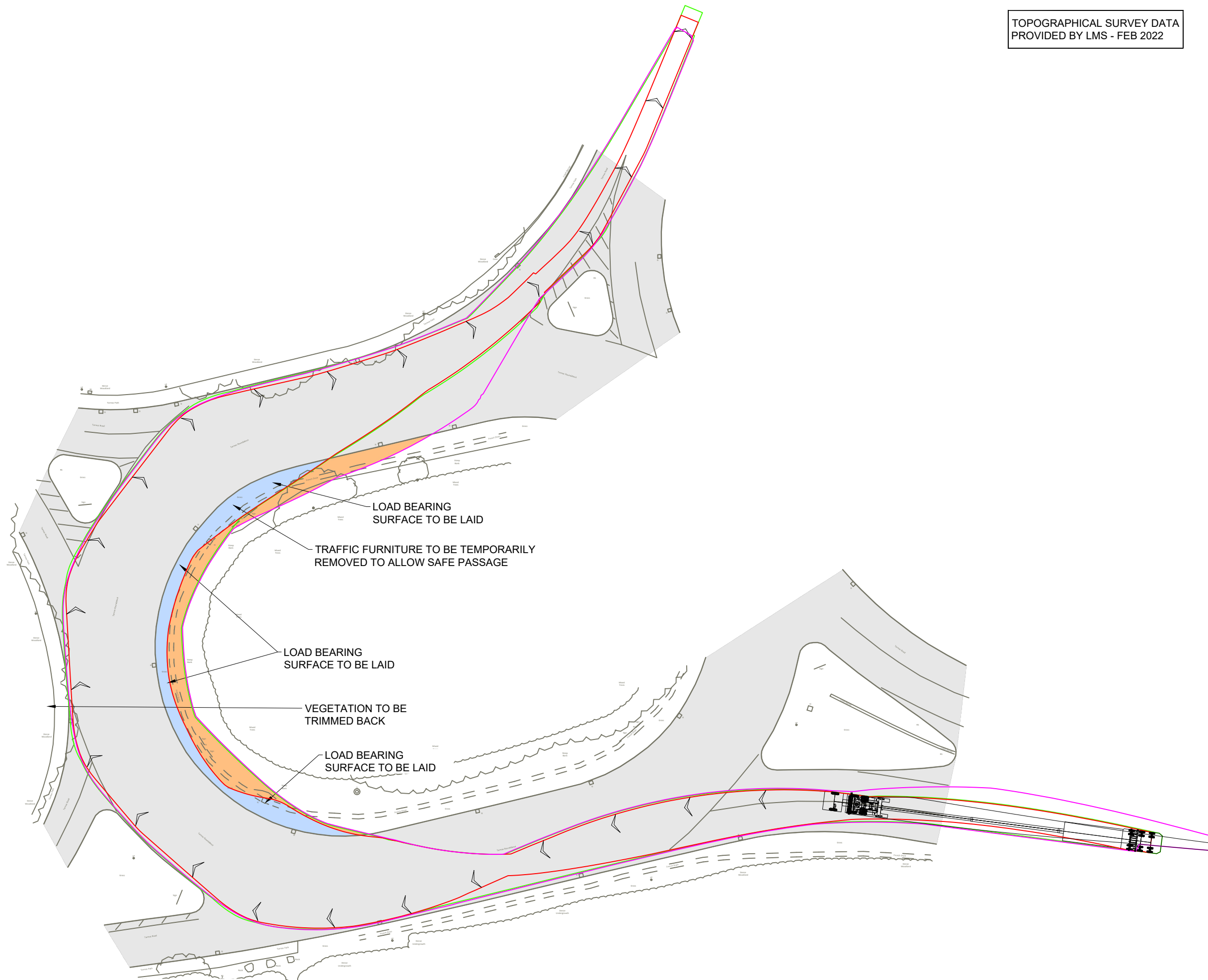

KEY:

- EXISTING ROAD / TRACK SURFACE
- AREA OF OVERRUN
- AREA OF OVERSAIL
- LAND TAKE INCLUDING WORKING AREA

VEHICLE TRACKING:

- WHEEL EXTENTS
- CHASSIS/BODY EXTENTS
- LOAD (BLADE) EXTENTS
- DIRECTION OF DELIVERY

NOTES:

REFER TO SHEET 1



DETAIL 7 (OPTION 1)
SHEET 8 OF 18

LAYOUT DWG N/A T-LAYOUT NO. N/A

DRAWING NUMBER **04412-RES-ACC-DR-LO-008** REV **2**

SCALE - 1:500 @ A3

**ENVIRONMENTAL STATEMENT
2023**

THIS DRAWING IS THE PROPERTY OF RENEWABLE ENERGY SYSTEMS LTD. AND NO REPRODUCTION MAY BE MADE IN WHOLE OR IN PART WITHOUT PERMISSION

DETAIL 7 (OPTION 1) - E321452, N191405
117M ROTOR DIAMETER BLADE DELIVERY VEHICLE
REAR AXLE MANUAL OVERRIDE USED

COUNTERFLOW REQUIRED FOR ABNORMAL LOAD VEHICLES 

TOPOGRAPHICAL SURVEY DATA PROVIDED BY LMS - FEB 2022









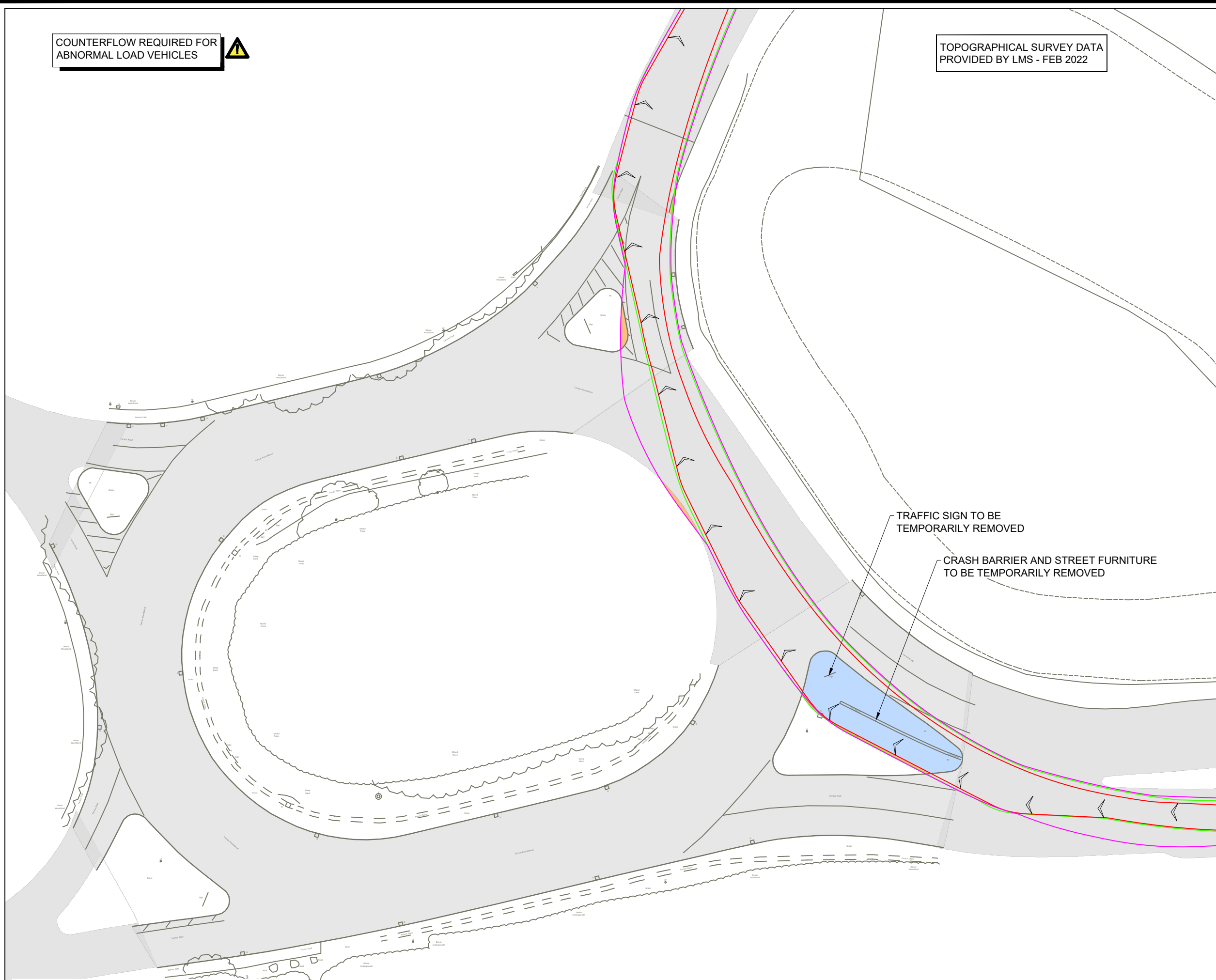

MYNYDD MAEN WIND FARM

FIGURE 10.2

ABNORMAL LOAD ROUTE FROM PORT TO ABERCARN MOUNTAIN RD



- KEY:
-  EXISTING ROAD / TRACK SURFACE
 -  AREA OF OVERRUN
 -  AREA OF OVERSAIL
 -  LAND TAKE INCLUDING WORKING AREA

- VEHICLE TRACKING:
-  WHEEL EXTENTS
 -  CHASSIS/BODY EXTENTS
 -  LOAD (BLADE) EXTENTS
 -  DIRECTION OF DELIVERY

NOTES:
REFER TO SHEET 1



DETAIL 7 (OPTION 2)
SHEET 9 OF 18

| | | | |
|------------|-----|--------------|-----|
| LAYOUT DWG | N/A | T-LAYOUT NO. | N/A |
|------------|-----|--------------|-----|

| | | | |
|----------------|-------------------------|-----|---|
| DRAWING NUMBER | 04412-RES-ACC-DR-LO-008 | REV | 2 |
|----------------|-------------------------|-----|---|

SCALE - 1:500 @ A3

ENVIRONMENTAL STATEMENT
2023

THIS DRAWING IS THE PROPERTY OF RENEWABLE ENERGY SYSTEMS LTD. AND NO REPRODUCTION MAY BE MADE IN WHOLE OR IN PART WITHOUT PERMISSION

DETAIL 7 (OPTION 2) - E321452, N191405
117M ROTOR DIAMETER BLADE DELIVERY VEHICLE
REAR AXLE MANUAL OVERRIDE USED

**MYNYDD MAEN
WIND FARM**

FIGURE 10.2

**ABNORMAL LOAD ROUTE
FROM PORT TO
ABERCARN MOUNTAIN RD**

KEY:

- EXISTING ROAD / TRACK SURFACE
- AREA OF OVERRUN
- AREA OF OVERSAIL
- LAND TAKE INCLUDING WORKING AREA

VEHICLE TRACKING:

- WHEEL EXTENTS
- CHASSIS/BODY EXTENTS
- LOAD (BLADE) EXTENTS
- DIRECTION OF DELIVERY

NOTES:

REFER TO SHEET 1



DETAIL 8 (OPTION 1 & 2)
SHEET 10 OF 18

LAYOUT DWG N/A T-LAYOUT NO. N/A

DRAWING NUMBER **04412-RES-ACC-DR-LO-008** REV **2**

SCALE - 1:500 @ A3

**ENVIRONMENTAL STATEMENT
2023**

THIS DRAWING IS THE PROPERTY OF RENEWABLE ENERGY SYSTEMS LTD. AND NO REPRODUCTION MAY BE MADE IN WHOLE OR IN PART WITHOUT PERMISSION

TOPOGRAPHICAL SURVEY DATA
PROVIDED BY LMS - FEB 2022

COUNTERFLOW REQUIRED FOR
ABNORMAL LOAD VEHICLES

TOPOGRAPHICAL SURVEY DATA
PROVIDED BY LMS - FEB 2022

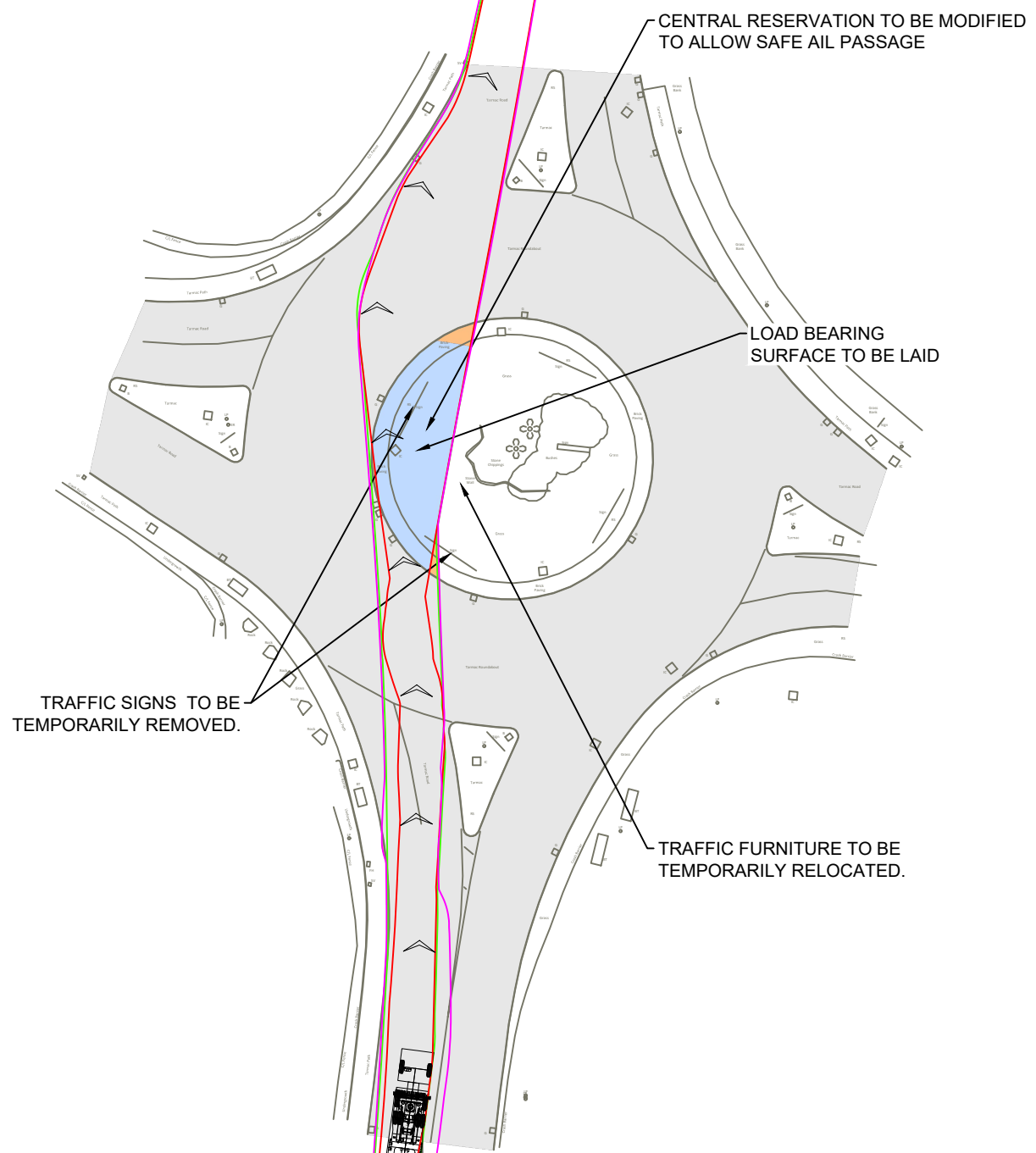

DETAIL 8 (OPTION 1) - E321873, N193163
117M ROTOR DIAMETER BLADE DELIVERY VEHICLE
REAR AXLE MANUAL OVERRIDE USED

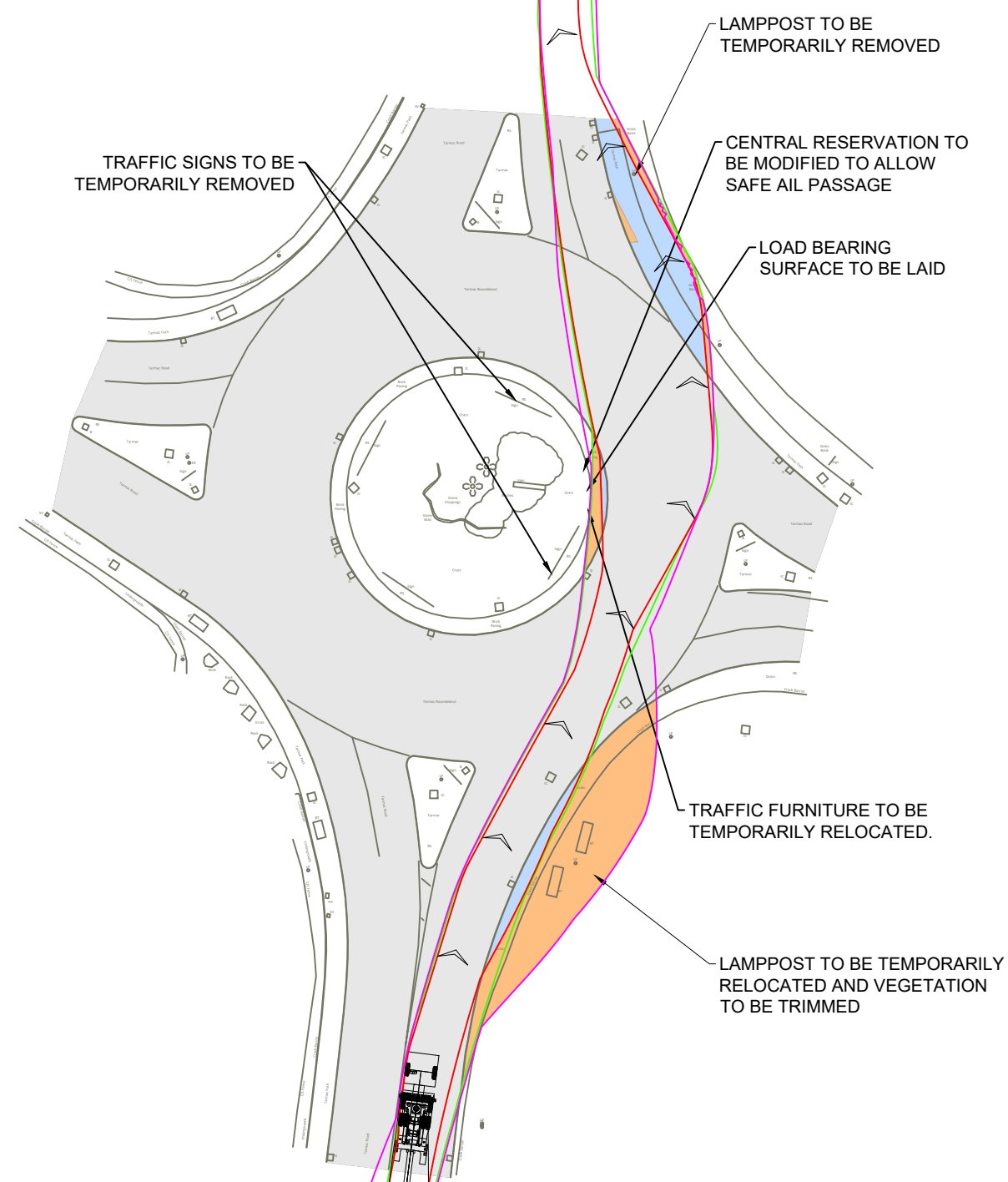

DETAIL 8 (OPTION 2) - E321873, N193163
117M ROTOR DIAMETER BLADE DELIVERY VEHICLE
REAR AXLE MANUAL OVERRIDE USED

**MYNYDD MAEN
WIND FARM**

FIGURE 10.2

**ABNORMAL LOAD ROUTE
FROM PORT TO
ABERCARN MOUNTAIN RD**

© CROWN COPYRIGHT, ALL RIGHTS RESERVED.
2024 LICENCE NUMBER 0100031673.

KEY:

- EXISTING ROAD / TRACK SURFACE
- AREA OF OVERRUN
- AREA OF OVERSAIL
- LAND TAKE INCLUDING WORKING AREA

VEHICLE TRACKING:

- WHEEL EXTENTS
- CHASSIS/BODY EXTENTS
- LOAD (BLADE) EXTENTS
- DIRECTION OF DELIVERY

NOTES:

REFER TO SHEET 1



DETAIL 9
SHEET 11 OF 18

LAYOUT DWG N/A T-LAYOUT NO. N/A

DRAWING NUMBER **04412-RES-ACC-DR-LO-008** REV **2**

SCALE - 1:500 @ A3

**ENVIRONMENTAL STATEMENT
2023**

THIS DRAWING IS THE PROPERTY OF RENEWABLE ENERGY SYSTEMS LTD. AND NO REPRODUCTION MAY BE MADE IN WHOLE OR IN PART WITHOUT PERMISSION

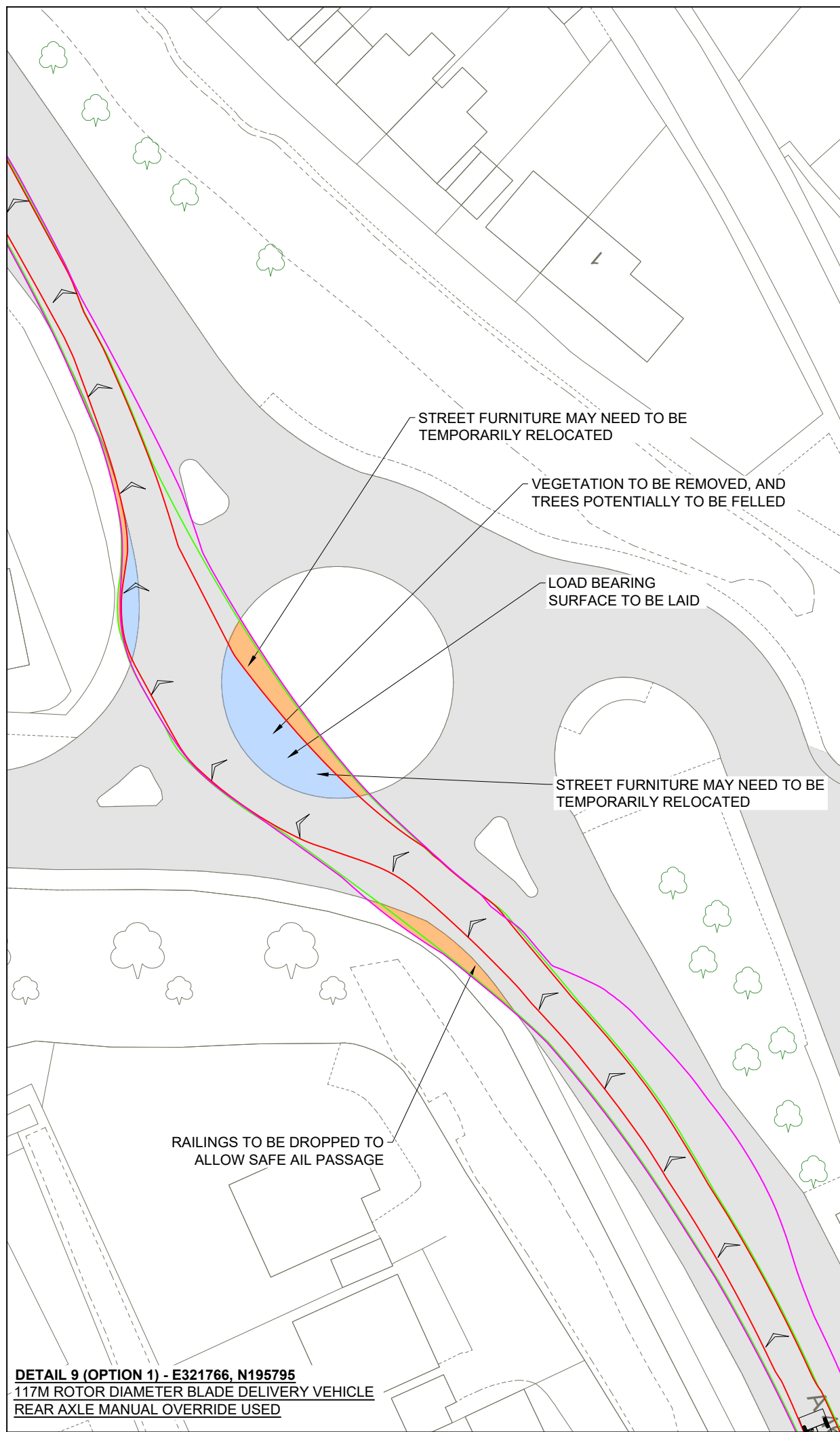

DETAIL 9 (OPTION 1) - E321766, N195795
117M ROTOR DIAMETER BLADE DELIVERY VEHICLE
REAR AXLE MANUAL OVERRIDE USED

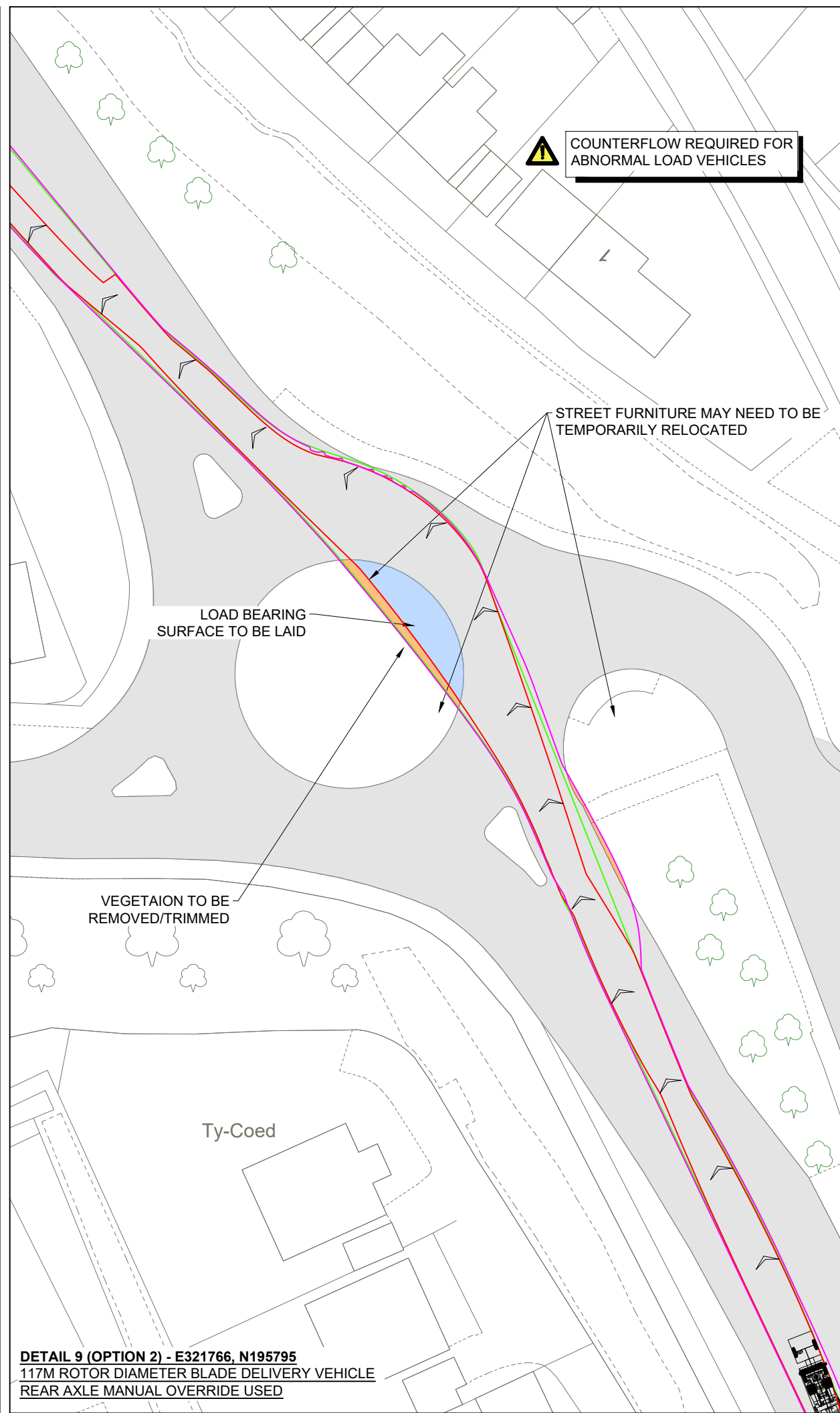

DETAIL 9 (OPTION 2) - E321766, N195795
117M ROTOR DIAMETER BLADE DELIVERY VEHICLE
REAR AXLE MANUAL OVERRIDE USED

TOPOGRAPHICAL SURVEY DATA
PROVIDED BY LMS - FEB 2022



MYNYDD MAEN WIND FARM

FIGURE 10.2

ABNORMAL LOAD ROUTE FROM PORT TO ABERCARN MOUNTAIN RD

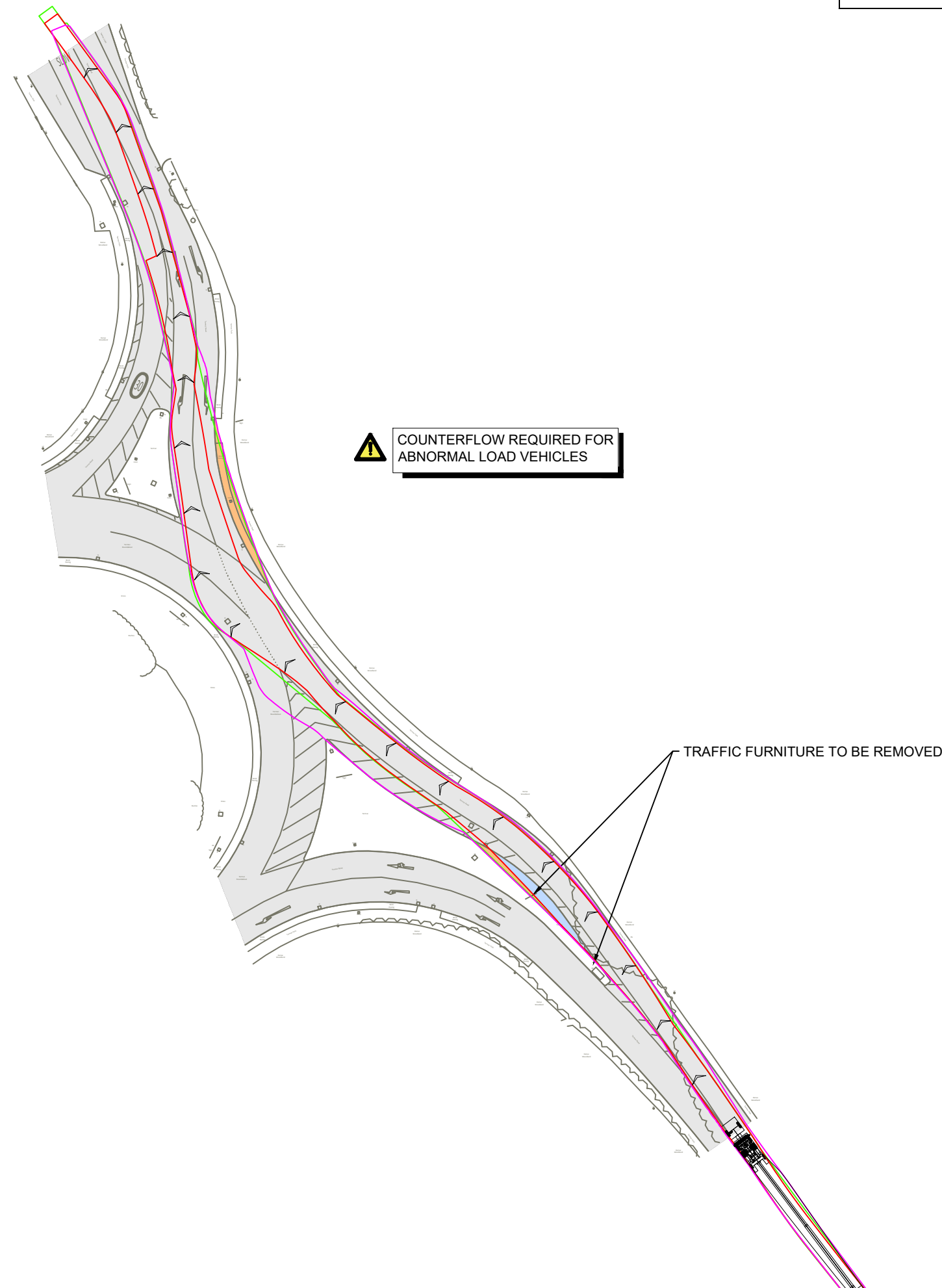

KEY:

- EXISTING ROAD / TRACK SURFACE
- AREA OF OVERRUN
- AREA OF OVERSAIL
- LAND TAKE INCLUDING WORKING AREA

VEHICLE TRACKING:

- WHEEL EXTENTS
- CHASSIS/BODY EXTENTS
- LOAD (BLADE) EXTENTS
- DIRECTION OF DELIVERY

NOTES:

REFER TO SHEET 1



DETAIL 10
SHEET 12 OF 18

| | |
|-------------------------------|---------------------------------|
| <small>LAYOUT DWG</small> N/A | <small>T-LAYOUT NO.</small> N/A |
|-------------------------------|---------------------------------|

| | |
|---|--------------------------------|
| <small>DRAWING NUMBER</small> 04412-RES-ACC-DR-LO-008 | <small>REV</small> 2 |
|---|--------------------------------|

SCALE - 1:750 @ A3

**ENVIRONMENTAL STATEMENT
2023**

THIS DRAWING IS THE PROPERTY OF RENEWABLE ENERGY SYSTEMS LTD. AND NO REPRODUCTION MAY BE MADE IN WHOLE OR IN PART WITHOUT PERMISSION

DETAIL 10 - E321364, N196545
117M ROTOR DIAMETER BLADE DELIVERY VEHICLE
REAR AXLE MANUAL OVERRIDE USED

TOPOGRAPHICAL SURVEY DATA
PROVIDED BY LMS - FEB 2022



**MYNYDD MAEN
WIND FARM**

FIGURE 10.2

**ABNORMAL LOAD ROUTE
FROM PORT TO
ABERCARN MOUNTAIN RD**

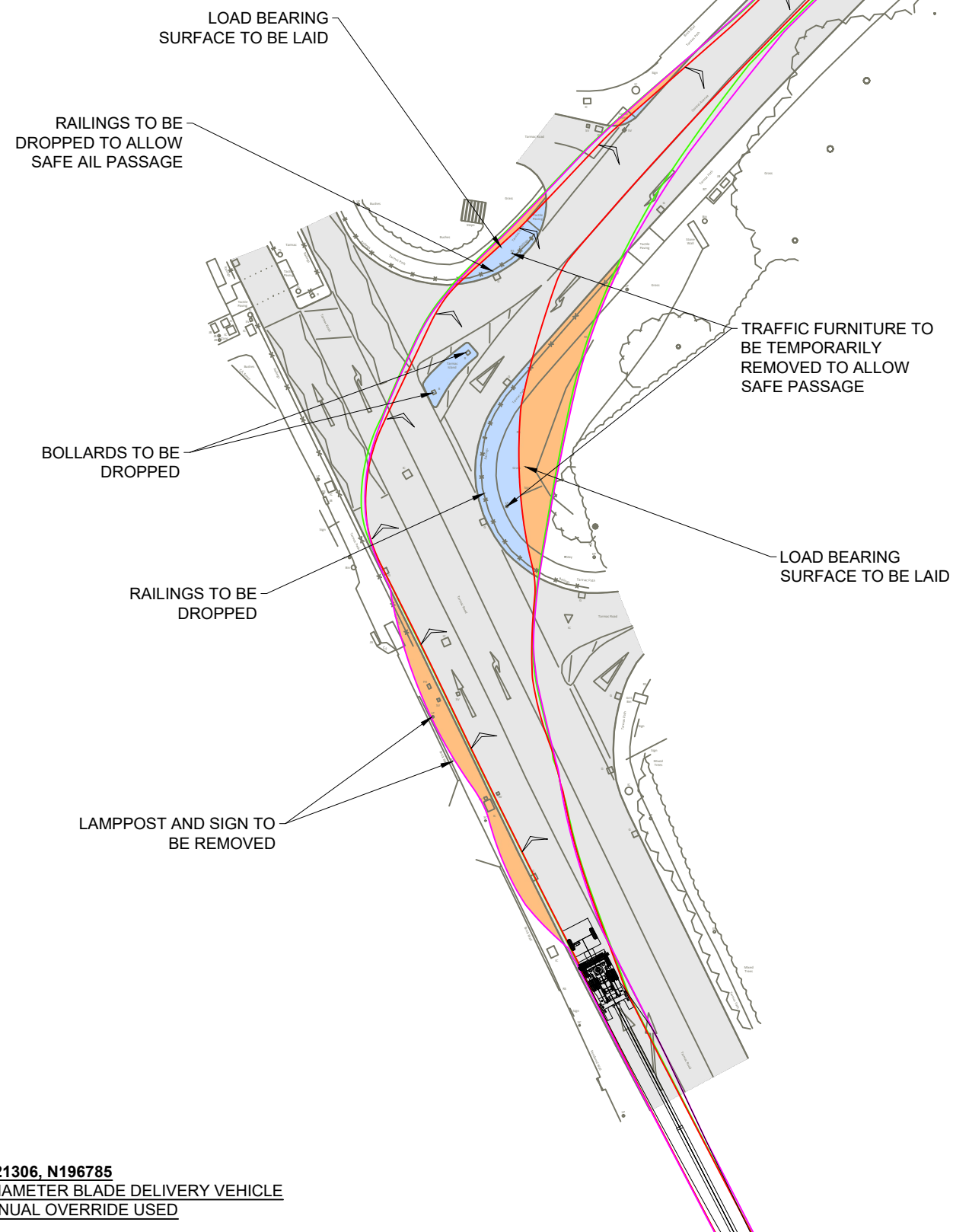

KEY:

- EXISTING ROAD / TRACK SURFACE
- AREA OF OVERRUN
- AREA OF OVERSAIL
- LAND TAKE INCLUDING WORKING AREA

VEHICLE TRACKING:

- WHEEL EXTENTS
- CHASSIS/BODY EXTENTS
- LOAD (BLADE) EXTENTS
- DIRECTION OF DELIVERY

NOTES:

REFER TO SHEET 1



DETAIL 11
SHEET 13 OF 18

LAYOUT DWG N/A T-LAYOUT NO. N/A

DRAWING NUMBER **04412-RES-ACC-DR-LO-008** REV **2**

SCALE - 1:500 @ A3

**ENVIRONMENTAL STATEMENT
2023**

THIS DRAWING IS THE PROPERTY OF RENEWABLE ENERGY SYSTEMS LTD. AND NO REPRODUCTION MAY BE MADE IN WHOLE OR IN PART WITHOUT PERMISSION

DETAIL 11 - E321306, N196785
117M ROTOR DIAMETER BLADE DELIVERY VEHICLE
REAR AXLE MANUAL OVERRIDE USED

TOPOGRAPHICAL SURVEY DATA
PROVIDED BY LMS - FEB 2022

TOPOGRAPHICAL SURVEY DATA
PROVIDED BY LMS - FEB 2022



MYNYDD MAEN WIND FARM

FIGURE 10.2

ABNORMAL LOAD ROUTE FROM PORT TO ABERCARN MOUNTAIN RD

- KEY:
- EXISTING ROAD / TRACK SURFACE
 - AREA OF OVERRUN
 - AREA OF OVERSAIL
 - LAND TAKE INCLUDING WORKING AREA

- VEHICLE TRACKING:
- WHEEL EXTENTS
 - CHASSIS/BODY EXTENTS
 - LOAD (BLADE) EXTENTS
 - DIRECTION OF DELIVERY

NOTES:
REFER TO SHEET 1



DETAIL 12 & 13
SHEET 14 OF 18

LAYOUT DWG N/A T-LAYOUT NO. N/A

DRAWING NUMBER 04412-RES-ACC-DR-LO-008 REV 2

SCALE - 1:750 @ A3

ENVIRONMENTAL STATEMENT
2023

THIS DRAWING IS THE PROPERTY OF RENEWABLE ENERGY
SYSTEMS LTD. AND NO REPRODUCTION MAY BE MADE IN WHOLE
OR IN PART WITHOUT PERMISSION

DETAIL 12 - E321427, N196906
117M ROTOR DIAMETER BLADE DELIVERY VEHICLE
REAR AXLE MANUAL OVERRIDE USED

DETAIL 13 - E321532, N197106
117M ROTOR DIAMETER BLADE DELIVERY VEHICLE
REAR AXLE MANUAL OVERRIDE USED

**MYNYDD MAEN
WIND FARM**

FIGURE 10.2

**ABNORMAL LOAD ROUTE
FROM PORT TO
ABERCARN MOUNTAIN RD**

TOPOGRAPHICAL SURVEY DATA
PROVIDED BY LMS - FEB 2022

TRAFFIC SIGN TO BE REMOVED

LOAD BEARING
SURFACE TO BE LAID

VEGETATION ON THE CENTRAL
RESERVATION TO BE REMOVED.
POTENTIAL TREE TRIMMING
REQUIRED.

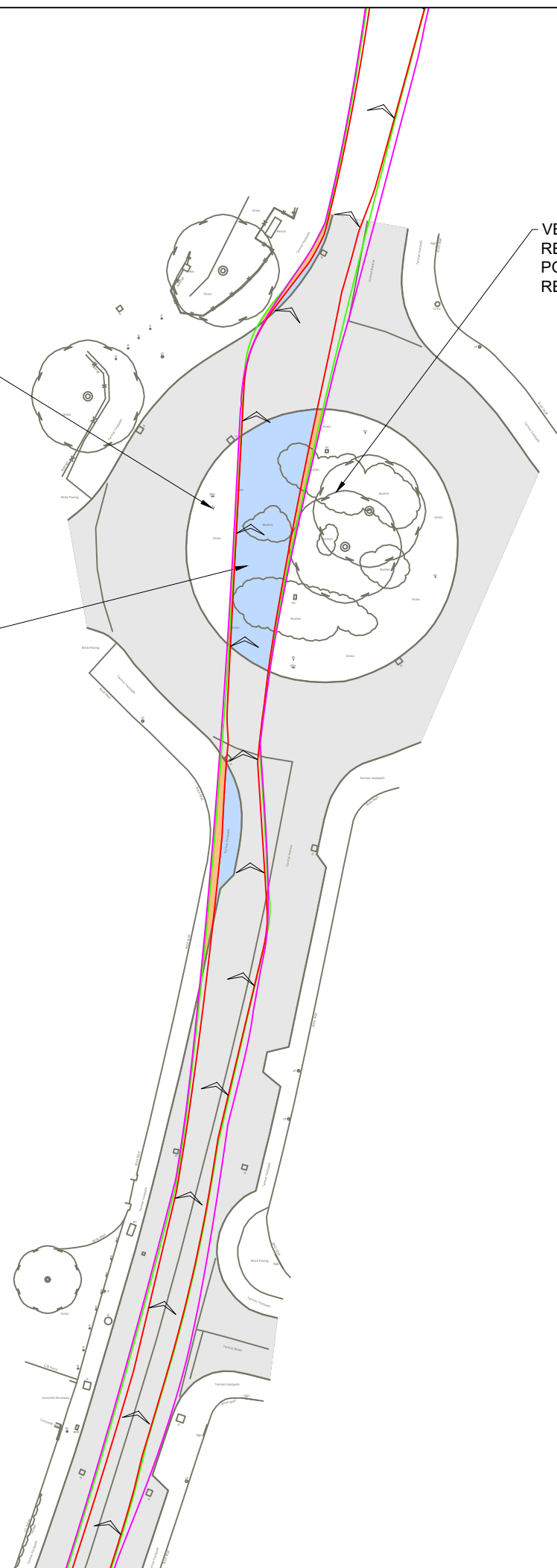

KEY:

- EXISTING ROAD / TRACK SURFACE
- AREA OF OVERRUN
- AREA OF OVERSAIL
- LAND TAKE INCLUDING WORKING AREA

VEHICLE TRACKING:

- WHEEL EXTENTS
- CHASSIS/BODY EXTENTS
- LOAD (BLADE) EXTENTS
- DIRECTION OF DELIVERY

NOTES:

REFER TO SHEET 1



DETAIL 14
SHEET 15 OF 18

DETAIL 14 - E321611, N197323
117M ROTOR DIAMETER BLADE DELIVERY VEHICLE
REAR AXLE MANUAL OVERRIDE USED

LAYOUT DWG N/A T-LAYOUT NO. N/A

DRAWING NUMBER **04412-RES-ACC-DR-LO-008** REV **2**

SCALE - 1:500 @ A3

**ENVIRONMENTAL STATEMENT
2023**

THIS DRAWING IS THE PROPERTY OF RENEWABLE ENERGY SYSTEMS LTD. AND NO REPRODUCTION MAY BE MADE IN WHOLE OR IN PART WITHOUT PERMISSION

**MYNYDD MAEN
WIND FARM**

FIGURE 10.2

**ABNORMAL LOAD ROUTE
FROM PORT TO
ABERCARN MOUNTAIN RD**

© CROWN COPYRIGHT, ALL RIGHTS RESERVED.
2024 LICENCE NUMBER 0100031673.

KEY:

- EXISTING ROAD / TRACK SURFACE
- AREA OF OVERRUN
- AREA OF OVERSAIL
- LAND TAKE INCLUDING WORKING AREA

VEHICLE TRACKING:

- WHEEL EXTENTS
- CHASSIS/BODY EXTENTS
- LOAD (BLADE) EXTENTS
- DIRECTION OF DELIVERY

NOTES:

REFER TO SHEET 1



DETAIL 15
SHEET 16 OF 18

LAYOUT DWG N/A T-LAYOUT NO. N/A

DRAWING NUMBER **04412-RES-ACC-DR-LO-008** REV **2**

SCALE - 1:750 @ A3

**ENVIRONMENTAL STATEMENT
2023**

THIS DRAWING IS THE PROPERTY OF RENEWABLE ENERGY SYSTEMS LTD. AND NO REPRODUCTION MAY BE MADE IN WHOLE OR IN PART WITHOUT PERMISSION

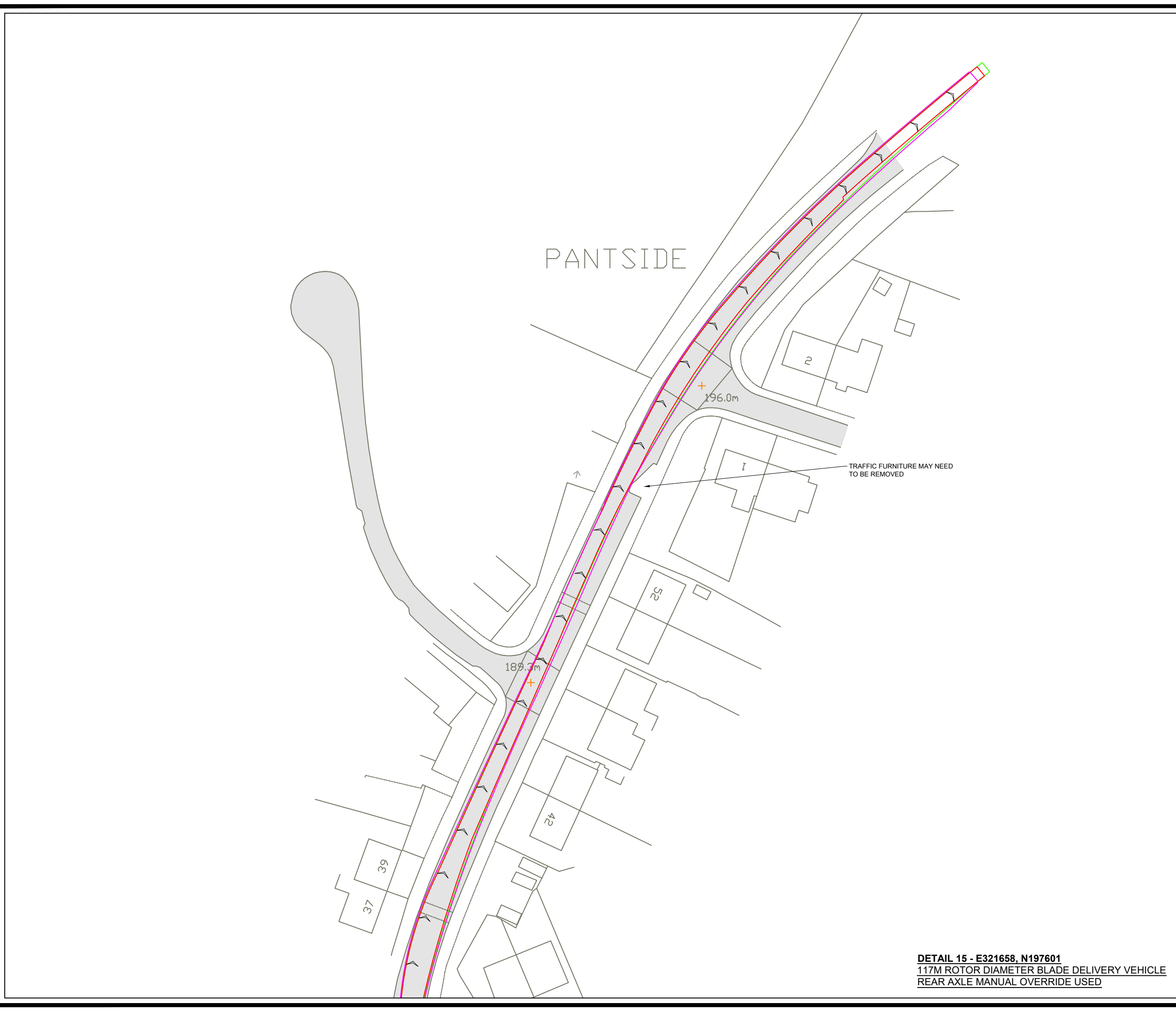

DETAIL 15 - E321658, N197601
117M ROTOR DIAMETER BLADE DELIVERY VEHICLE
REAR AXLE MANUAL OVERRIDE USED

TOPOGRAPHICAL SURVEY DATA
PROVIDED BY LMS - FEB 2022

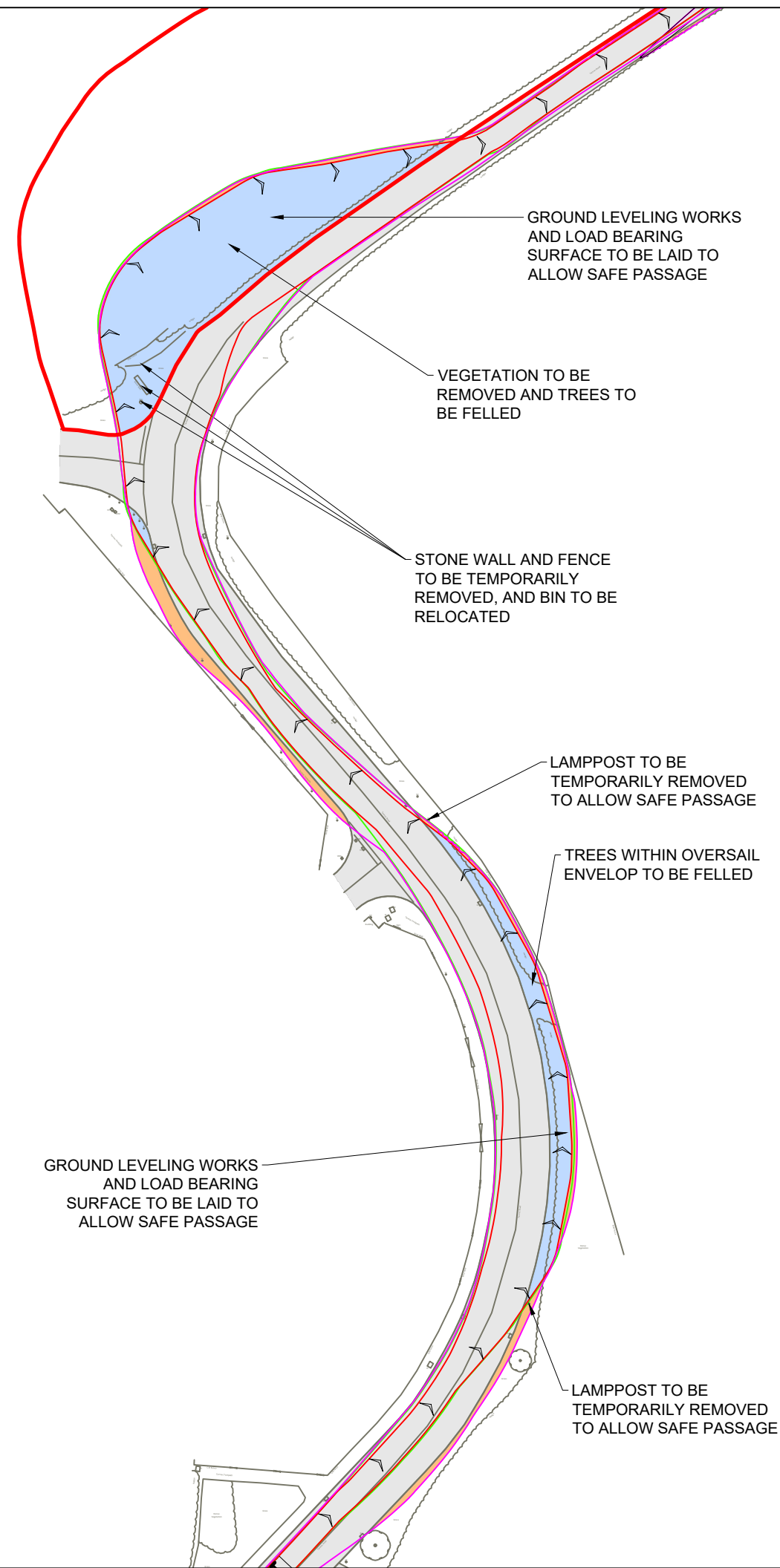

**MYNYDD MAEN
WIND FARM**

FIGURE 10.2

**ABNORMAL LOAD ROUTE
FROM PORT TO
ABERCARN MOUNTAIN RD**

KEY:

- EXISTING ROAD / TRACK SURFACE
- AREA OF OVERRUN
- AREA OF OVERSAIL
- LAND TAKE INCLUDING WORKING AREA

VEHICLE TRACKING:

- WHEEL EXTENTS
- CHASSIS/BODY EXTENTS
- LOAD (BLADE) EXTENTS
- DIRECTION OF DELIVERY

NOTES:

REFER TO SHEET 1



DETAIL 16
SHEET 17 OF 18

LAYOUT DWG N/A T-LAYOUT NO. N/A

DRAWING NUMBER **04412-RES-ACC-DR-LO-008** REV **2**

SCALE - 1:750 @ A3

**ENVIRONMENTAL STATEMENT
2023**

THIS DRAWING IS THE PROPERTY OF RENEWABLE ENERGY SYSTEMS LTD. AND NO REPRODUCTION MAY BE MADE IN WHOLE OR IN PART WITHOUT PERMISSION

DETAIL 16 - E322194, N198038
117M ROTOR DIAMETER BLADE DELIVERY VEHICLE
REAR AXLE MANUAL OVERRIDE USED

TOPOGRAPHICAL SURVEY DATA
PROVIDED BY LMS - FEB 2022

VEGETATION TO BE TRIMMED
WHERE LOAD OVERSAILS HEDGE



MYNYDD MAEN WIND FARM

FIGURE 10.2

ABNORMAL LOAD ROUTE FROM PORT TO ABERCARN MOUNTAIN RD

- KEY:
- EXISTING ROAD / TRACK SURFACE
 - AREA OF OVERRUN
 - AREA OF OVERSAIL
 - LAND TAKE INCLUDING WORKING AREA

- VEHICLE TRACKING:
- WHEEL EXTENTS
 - CHASSIS/BODY EXTENTS
 - LOAD (BLADE) EXTENTS
 - DIRECTION OF DELIVERY

NOTES:
REFER TO SHEET 1



DETAIL 17
SHEET 18 OF 18

LAYOUT DWG N/A T-LAYOUT NO. N/A

DRAWING NUMBER 04412-RES-ACC-DR-LO-008 REV 2

SCALE - 1:750 @ A3

ENVIRONMENTAL STATEMENT
2024

THIS DRAWING IS THE PROPERTY OF RENEWABLE ENERGY SYSTEMS LTD. AND NO REPRODUCTION MAY BE MADE IN WHOLE OR IN PART WITHOUT PERMISSION

DETAIL 17 - E322289, N198277
117M ROTOR DIAMETER BLADE DELIVERY VEHICLE
REAR AXLE MANUAL OVERRIDE USED